

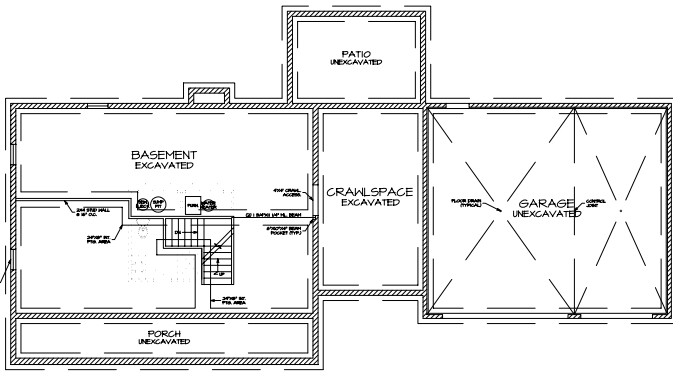

1 FRONT ELEVATION
A-1 SCALE: 1/4"=1'-0"



1 FOUNDATION PLAN
A-1 SCALE: 1/4"=1'-0"

FOUNDATION PLAN NOTES:
1. FOUNDATION SHALL BE CONSTRUCTED ACCORDING TO THE LATEST EDITION OF THE INTERNATIONAL RESIDENTIAL CODE (IRC) AND ALL APPLICABLE LOCAL ORDINANCES.
2. ALL FOUNDATION WALLS SHALL BE CONSTRUCTED WITH A MINIMUM OF 4" THICK CONCRETE WITH REINFORCING BARS.
3. ALL FOUNDATION WALLS SHALL BE FINISHED WITH 1/2" GYP BOARD.
4. ALL FOUNDATION WALLS SHALL BE PROTECTED WITH A MINIMUM OF 1" POLYETHYLENE GROUND COVER.
5. ALL FOUNDATION WALLS SHALL BE PROTECTED WITH A MINIMUM OF 1" POLYETHYLENE GROUND COVER.
6. ALL FOUNDATION WALLS SHALL BE PROTECTED WITH A MINIMUM OF 1" POLYETHYLENE GROUND COVER.
7. ALL FOUNDATION WALLS SHALL BE PROTECTED WITH A MINIMUM OF 1" POLYETHYLENE GROUND COVER.
8. ALL FOUNDATION WALLS SHALL BE PROTECTED WITH A MINIMUM OF 1" POLYETHYLENE GROUND COVER.
9. ALL FOUNDATION WALLS SHALL BE PROTECTED WITH A MINIMUM OF 1" POLYETHYLENE GROUND COVER.
10. ALL FOUNDATION WALLS SHALL BE PROTECTED WITH A MINIMUM OF 1" POLYETHYLENE GROUND COVER.

D

| STATISTICS: | | EXISTING: | PROPOSED: |
|--------------------|--|-----------|------------|
| AREA: | | N/A | 1,481 S.F. |
| FIRST FLOOR AREA: | | N/A | 771 S.F. |
| SECOND FLOOR AREA: | | N/A | 2,252 S.F. |
| TOTAL LIVING AREA: | | N/A | 1,131 S.F. |
| BASEMENT AREA: | | N/A | 897 S.F. |
| GARAGE AREA: | | N/A | 4,280 S.F. |
| TOTAL AREA: | | N/A | |

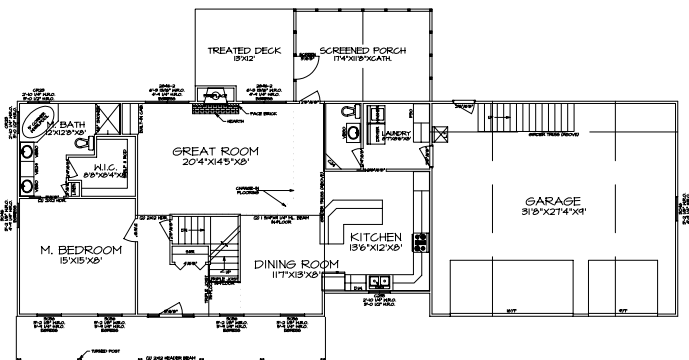

1 FIRST FLOOR PLAN
A-1 SCALE: 1/4"=1'-0"

FLOOR PLAN NOTES:
1. FLOOR PLAN SHALL BE CONSTRUCTED ACCORDING TO THE LATEST EDITION OF THE INTERNATIONAL RESIDENTIAL CODE (IRC) AND ALL APPLICABLE LOCAL ORDINANCES.
2. ALL FLOOR PLAN WALLS SHALL BE CONSTRUCTED WITH A MINIMUM OF 4" THICK CONCRETE WITH REINFORCING BARS.
3. ALL FLOOR PLAN WALLS SHALL BE FINISHED WITH 1/2" GYP BOARD.
4. ALL FLOOR PLAN WALLS SHALL BE PROTECTED WITH A MINIMUM OF 1" POLYETHYLENE GROUND COVER.
5. ALL FLOOR PLAN WALLS SHALL BE PROTECTED WITH A MINIMUM OF 1" POLYETHYLENE GROUND COVER.
6. ALL FLOOR PLAN WALLS SHALL BE PROTECTED WITH A MINIMUM OF 1" POLYETHYLENE GROUND COVER.
7. ALL FLOOR PLAN WALLS SHALL BE PROTECTED WITH A MINIMUM OF 1" POLYETHYLENE GROUND COVER.
8. ALL FLOOR PLAN WALLS SHALL BE PROTECTED WITH A MINIMUM OF 1" POLYETHYLENE GROUND COVER.
9. ALL FLOOR PLAN WALLS SHALL BE PROTECTED WITH A MINIMUM OF 1" POLYETHYLENE GROUND COVER.
10. ALL FLOOR PLAN WALLS SHALL BE PROTECTED WITH A MINIMUM OF 1" POLYETHYLENE GROUND COVER.

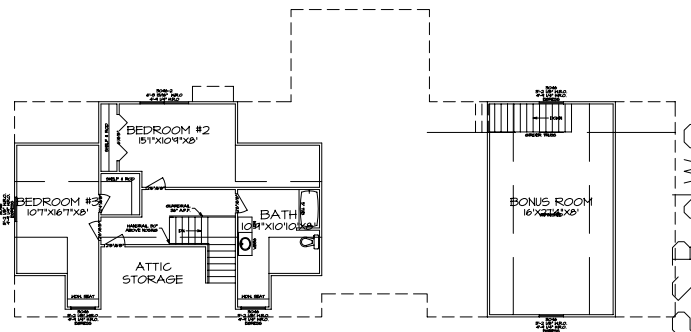

1 SECOND FLOOR PLAN
A-1 SCALE: 1/4"=1'-0"

FLOOR PLAN NOTES:
1. FLOOR PLAN SHALL BE CONSTRUCTED ACCORDING TO THE LATEST EDITION OF THE INTERNATIONAL RESIDENTIAL CODE (IRC) AND ALL APPLICABLE LOCAL ORDINANCES.
2. ALL FLOOR PLAN WALLS SHALL BE CONSTRUCTED WITH A MINIMUM OF 4" THICK CONCRETE WITH REINFORCING BARS.
3. ALL FLOOR PLAN WALLS SHALL BE FINISHED WITH 1/2" GYP BOARD.
4. ALL FLOOR PLAN WALLS SHALL BE PROTECTED WITH A MINIMUM OF 1" POLYETHYLENE GROUND COVER.
5. ALL FLOOR PLAN WALLS SHALL BE PROTECTED WITH A MINIMUM OF 1" POLYETHYLENE GROUND COVER.
6. ALL FLOOR PLAN WALLS SHALL BE PROTECTED WITH A MINIMUM OF 1" POLYETHYLENE GROUND COVER.
7. ALL FLOOR PLAN WALLS SHALL BE PROTECTED WITH A MINIMUM OF 1" POLYETHYLENE GROUND COVER.
8. ALL FLOOR PLAN WALLS SHALL BE PROTECTED WITH A MINIMUM OF 1" POLYETHYLENE GROUND COVER.
9. ALL FLOOR PLAN WALLS SHALL BE PROTECTED WITH A MINIMUM OF 1" POLYETHYLENE GROUND COVER.
10. ALL FLOOR PLAN WALLS SHALL BE PROTECTED WITH A MINIMUM OF 1" POLYETHYLENE GROUND COVER.

2252SF2SB.dwg